

TOTAL COMBINED AREA: 9,937 S.F.

LOT 12 LOT 13 LOT 14 LOT 15

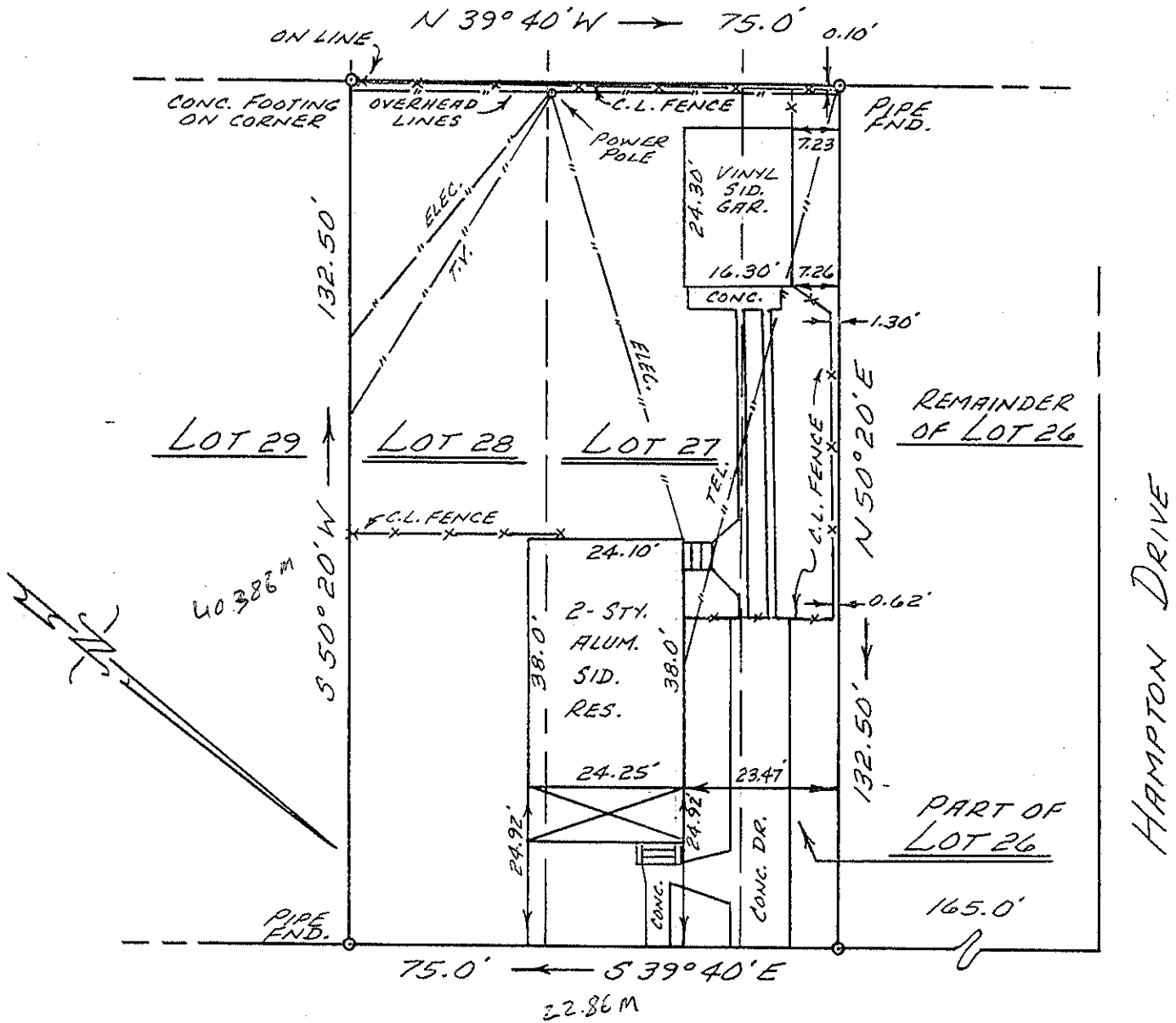

APPLE AVENUE  
80' R/W

REFERENCE: DB 21, PGS. 324 & 370

NOTE: THIS PROPERTY IS NOT IN THE FEMA DEFINED FLOOD HAZARD ZONE.  
(ZONE C) #515527-0015-D  
MAP INDEX DATE: 7/3/95

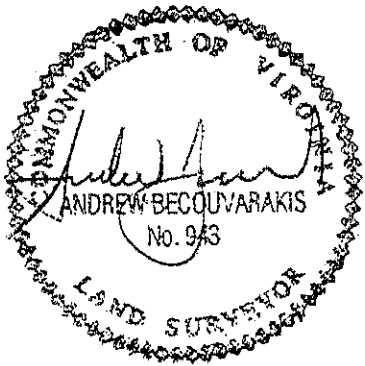

TITLE NOTES

NOT FURNISHED

TO ALL PARTIES INTERESTED IN TITLE TO PREMISES SURVEYED: I HEREBY CERTIFY THAT ON SEPTEMBER 13, 1999 I SURVEYED THE PROPERTY SHOWN ON THIS PLAT, AND THAT THE TITLE LINES AND THE WALLS OF THE BUILDINGS ARE AS SHOWN ON THIS PLAT.

THE BUILDINGS STAND STRICTLY WITHIN THE TITLE LINES AND THERE ARE NO ENCROACHMENTS OF OTHER BUILDINGS ON THE PROPERTY EXCEPT AS SHOWN.

*Andrew Becouvarakis*  
CERTIFIED LAND SURVEYOR

#133 APPLE AVENUE

PLAT OF THE PROPERTY OF LORRAINE A. HEILMAN & ERIC A. BRASSEUR	
LOTS 28 & 27 & PART OF LOT 26 NEWPORT NEWS COMPANY BLOCK 14 CITY OF HAMPTON, VIRGINIA	
BECOUVARAKIS AND ASSOC. LAND SURVEYING HAMPTON, VIRGINIA	
Scale: 1" = 25'	F.B. 548 Pg. 14
Date: 9/13/99	